

2025

BERKELEY VALE CAMPUS YEAR 9 & 10 ELECTIVE BOOK

to the stars



Respect Responsibility Achievement

THINGS YOU SHOULD CONSIDER	3
INSTRUCTIONS FOR EDVAL WEBCHOICE	3
STUDENT SUBJECT SELECTION	4
ABORIGINAL STUDIES	5
AGRICULTURAL TECHNOLOGY	6
BUILDING CONSTRUCTION INDUSTRIAL TECHNOLOGY	6
CHILD STUDIES.....	7
COMMERCE	7
DANCE	8
DRAMA.....	9
ELECTIVE HISTORY	10
FOOD TECHNOLOGY	10
MARINE STUDIES	11
METAL INDUSTRIAL TECHNOLOGY.....	12
MUSIC.....	12
PHOTOGRAPHIC & DIGITAL MEDIA	13
PHYSICAL ACTIVITY & SPORTS STUDIES.....	14
TEXTILE TECHNOLOGY	14
TIMBER INDUSTRIAL TECHNOLOGY	15
VISUAL ARTS.....	15
VISUAL DESIGN	15
FEES	17
NOTES.....	18

SELECTION OF ELECTIVES FOR YEAR 9

At Berkeley Vale Campus, students will enter their second phase of secondary education in Years 9 and 10. These are the Stage 5 years and, subject to all requirements, students will be awarded a Record of Student Achievement (RoSA) at the end of Year 10. Details of the requirements for the RoSA will be explained to parents/caregivers at an information night to be held next year.

Students will study the core subjects of English, Mathematics, Science, Geography, History and Personal Development Health Physical Education (PDHPE). As well, students will then have the opportunity to study TWO (2) elective subjects. Details of the subjects being offered as electives at this school are set out in this booklet.

This initial choice offers a broad range of courses from which to choose. Those courses, which fail to attract sufficient interest, may not run and students will then be asked to reselect subjects. The courses will also be subject to staffing availability, therefore, it is essential that students find more than just their 2 favoured courses as unfortunately some subjects may not be able to run in 2025.

It is hoped that students will seek advice from Head Teachers and teachers when selecting subjects.

Educationally, attendance is essential at this stage with regards to preparation for senior studies at The Entrance Campus. Attendance must be above 90%. Missing lessons, or parts of lessons, can significantly impact upon the continuation of learning. This is best highlighted in the following examples. If a student misses one hour of schooling per week from kindergarten to the end of Year 10, they will miss 1½ terms of school. Missing half an hour per day equates to missing almost 1 year of school. Finally, missing one day per week means that students will miss 2 years and 1 term of education. These three examples highlight the importance of being at school and in class on time.

Homework is also an important aspect of school. While there is much debate about whether homework should be provided by the school or not, at Berkeley Vale Campus homework is given to support student learning as well as achievement during assessment tasks. It is essential that homework is completed when set. More importantly though is a student's ability to read fluently and comprehend information. For this to occur, students should read every night for at least 20 minutes. This will allow all students to access the work provided within the classroom.

This year, we have decided to streamline the course of study by removing Z-Electives. This change will provide students with more time to focus on their core subjects. Consequently, students will only need to select an X and Y Elective for 2025. We will be holding an Elective Evening at the Berkeley Vale Campus Hall to provide more information to students and parents about Electives on offer in 2025. This will be held on **Wednesday 28 August and will run from 6:00pm - 7:00pm.**

Subject selection will occur through EDVAL and will **open at 4pm on Thursday 29 August and close 3pm on Wednesday 4 September.** Please follow instructions on page 4.

Mrs Debbie Miles

Principal

X AND Y ELECTIVE CHOICES – STUDENTS TO MAKE 5 SELECTIONS IN PREFERENCE ORDER

THINGS YOU SHOULD CONSIDER

The two elective subjects will be referred to as X AND Y Electives. Students are encouraged to select electives that are of INTEREST to them. Some students will have an idea as to what they want to do when they leave school and will choose electives relevant to their career paths. Others may want to look at electives which give them a general, well-rounded education.

Please choose **FIVE** subjects and number them in order of preference **1, 2, 3, 4 and 5** for the Electives.

The information contained in this booklet is designed to assist students and their parents/carers to make decisions about which elective subjects they will select for Years 9 and 10. Students are encouraged to ask questions of their teachers to obtain further information. The outcome of this should be an informed decision with students electing subjects that they can successfully achieve in and enjoy.

Unpaid fees may result in denying extra-curricular excursions.

<p>Some of the things you should consider are:</p> <ul style="list-style-type: none">• interests• ability• future ambitions• assessment task requirements• resources	<p>Some of the things you should not consider are:</p> <ul style="list-style-type: none">• what your friends are going to do• if you think a subject will be easy• what teacher you think you might have
--	--

STUDENT SUBJECT SELECTION

INSTRUCTIONS FOR EDVAL WEBCHOICE

EDVAL will open 4pm Thursday 29 August (Week 6) and close 3pm on Wednesday 4 September (Week 7).

The procedure for selecting electives is:

- Students log on to EDVAL using their PIN provided to their DoE email address
- Follow the directions in the email
- Students click onto the SUBJECT SELECTION icon on the main page of EDVAL
- Students select 5 choices for X and Y Elective
- Click-submit
- Once submitted your choices are saved. If you make a mistake you have until closing to resubmit.

Head Teacher Administration will provide each student with a confirmation letter outlining which electives they have been placed in before the end of Term 3.

X and Y ELECTIVE CHOICES



X AND Y ELECTIVE CHOICES – STUDENTS TO MAKE 5 SELECTIONS IN PREFERENCE ORDER

ABORIGINAL STUDIES

Course Contact Person: Head Teacher HSIE

Course Fees Per Year: Nil

Optional Excursions: Nil

Aboriginal Studies is an elective course with a focus on Aboriginal Identities and Self Determination. Topics covered include Aboriginal People in the media and performing arts, Aboriginal People in sport and the interactions of Aboriginal People in the legal and political systems. There are many practical strategies used in the course where students will get to experience aspects of Aboriginal Culture. Students will be expected to complete a major project based upon a personal interest that they have studied within the course.



X AND Y ELECTIVE CHOICES – STUDENTS TO MAKE 5 SELECTIONS IN PREFERENCE ORDER

AGRICULTURAL TECHNOLOGY

Course Contact Person: Head Teacher TAS

Course Fees Per Year \$50.00

In Agriculture, students learn about the care of plants and animals used for food and fibre along with other materials needed by people. Students will study the care and use of farm machinery, how to drive and use a tractor, practical vegetable and flower growing, bee keeping skills and general animal husbandry involving the college farm animals. The course involves both hands on activities and written work. Some units specialise in such areas as pigs, bees, poultry, vegetables, sheep and soils.



BUILDING CONSTRUCTION INDUSTRIAL TECHNOLOGY

Course Contact Person: Head Teacher TAS

Optional Excursions: Nil

Course Fees Per Year: \$70.00 Year 9

\$80.00 Year 10

Building Construction Industrial Technology is a practical study of house building methods and processes. Students will use hand and power tools to make items using a variety of materials and building skills. As well as developing construction skills through practical workshop activities, students will also learn about house plans and associated building knowledge by direct study and research. Basic instruction in the safety and use of hand and power tools used will be given in association with practical activities.

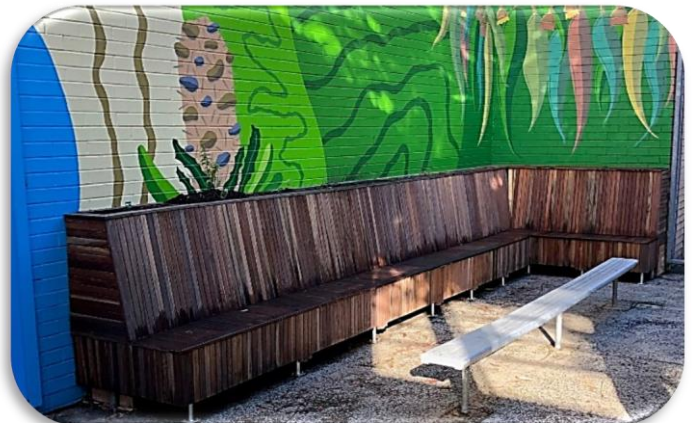

X AND Y ELECTIVE CHOICES – STUDENTS TO MAKE 5 SELECTIONS IN PREFERENCE ORDER

CHILD STUDIES

Course Contact Person: Head Teacher PDHPE

Course Fees Per Year: \$30.00

Optional Excursions: Child Care Centre Visits

This course is designed to develop student knowledge and appreciation of the physical, emotional, intellectual and social stages of growth and development of the young child. Child Studies raises awareness about the needs associated with the stages of development and provides opportunities to develop skills in caring and working with children. These skills will provide a basis for parenting in the future and/or any contact with children. A variety of activities included in the Child Studies course are practical work in food preparation, craft and games. Research work and other projects will be involved in this course.



COMMERCE

Course Contact Person: Head Teacher HSIE

Course Fees Per Year: Nil

Optional Excursions: Coordinating 'Berka's Day In'

Commerce helps students develop problem solving skills at a personal level in financial, employment and legal issues relating to everyday life. Students will explore topics related to gaining financial independence, travel, the legal system, promoting and selling products and running a business. This is a practical course that provides useful lifelong tools for living in the economic world. The new syllabus has a focus on financial literacy and managing your money. The Stage 5 Commerce course offers essential background skills and knowledge for students wishing to study Legal Studies, Economics, Business Studies and VET financial services at the HSC Level.



X AND Y ELECTIVE CHOICES – STUDENTS TO MAKE 5 SELECTIONS IN PREFERENCE ORDER

DANCE

Course Contact Person: Head Teacher CAPA

Course Fees Per Year: \$30.00

Optional Excursions: Performances, Central Coast Dance Festival, Sydney Dance Company Performance, Bangarra Dance company

Dance is a performance-based subject where students are encouraged to reach their full potential through performance, composition and appreciation of different dance works. It is advisable that students who choose dance have a keen interest or have some dance experience. Through the Dance course, students will study and explore a variety of different styles of movement from contemporary to hip hop and be guided through the composition process of developing their own choreography and personal style. Students will focus on dance technique, performance quality and the understanding of dance as an art form. Students will have the opportunity to audition and perform at some of the following events: Central Coast Dance Festival, Gosford City Performing Arts Challenge, Australian Dance Festival, Schools Spectacular and various school based performances.



X AND Y ELECTIVE CHOICES – STUDENTS TO MAKE 5 SELECTIONS IN PREFERENCE ORDER

DRAMA

Course Contact Person: Head Teacher CAPA

Course Fees Per Year: \$40.00

Optional Excursions: Drama Workshops, Theatre Performance Workshops/Performances

Do you enjoy working collaboratively with others? Do you want to build your confidence? Have you dreamt of standing in the spotlight and captivating a live audience? Then Drama is for YOU!

Drama is a performance-based subject recommended for students who have or wish to develop an interest in the dramatic arts. It is a creative way of exploring concepts and expressing personal perceptions of diverse ideas. This course focuses on communication skills, building self-confidence and understanding social awareness while also developing performance and creative skills. Students will focus on improvisation, script writing, play building and developing an understanding of costumes and staging.

Drama teaches vital skills, builds confidence and is a lot of FUN!

Areas of Study:

Improvisation, Play building, Stagecraft, Performance Styles, Publicity, Costume Design, Scriptwriting, Element of Drama, The Origins of Theatre and Scripted Drama



X AND Y ELECTIVE CHOICES – STUDENTS TO MAKE 5 SELECTIONS IN PREFERENCE ORDER

ELECTIVE HISTORY

Course Contact Person: Head Teacher HSIE

Optional Excursions: Nil

Course Fees Per Year: Nil

The study of Elective History enables students to investigate the actions, motives and lifestyles of people over time, from individuals and family members, to local communities, expanding to national and world history contexts. It introduces the idea that the past contains many stories and that there is never only one uncontested version. There are many differing perspectives within a nation's history and historians may interpret events differently depending upon their point of view and the sources they have used. Topic studied include:

Topic 1: History, Heritage and Archaeology

Topic 2: Ancient, Medieval and Modern Societies

Topic 3: Thematic Studies: Heroes and Villains



FOOD TECHNOLOGY

Course Contact Person: Head Teacher TAS

Optional Excursions: TAFE Barista Course

Course Fees Per Year: \$120.00

Food Technology aims to cater for students' interests and aspirations. Students will develop skills such as problem solving, research, communication, and food preparation and presentation techniques. Managing and using resources are integral skills in this subject. Throughout the two years the course covers topics which include nutrition, food in Australia, celebration and food for special occasions.



X AND Y ELECTIVE CHOICES – STUDENTS TO MAKE 5 SELECTIONS IN PREFERENCE ORDER

MARINE STUDIES

Course Contact Person: Head Teacher Science

Course Fees Per Year: \$25.00

Optional Excursions: Marine Discovery Centre, Shark and Ray Centre, Snorkeling

The oceans, inland waterways and other bodies of water cover more than 70 per cent of the Earth's surface and influence all forms of life on this planet. Marine Studies looks at how humans study and interact with the various aquatic environments. Students will be introduced to basic first aid and water safety, they will study various aquatic ecosystems and related organisms, seafood preparation and cooking as well as a range of practical experiences from fishing to snorkeling. There is the opportunity for various excursions and field work research studies. Completing this course will develop the student's appreciation of the marine world and enhance future study and career prospects.



X AND Y ELECTIVE CHOICES – STUDENTS TO MAKE 5 SELECTIONS IN PREFERENCE ORDER

METAL INDUSTRIAL TECHNOLOGY

Course Contact Person: Head Teacher TAS

Optional Excursions: Metal Fabrication

Course Fees Per Year: \$70.00 Year 9

\$80.00 Year 10

Metal Industrial Technology is a practical course involving the use of hand, power and machine tools. A series of projects are made from a range of metals using a variety of metal working processes. As well as developing construction skills through practical workshop activities, students will also learn about associated knowledge and practical processes by direct study and research. All materials and equipment used are covered by the course cost. Basic workshop instruction is given in the safety and use of hand and machine tools (e.g. drill press, lathe) needed to shape and fabricate metals in the school workshop.



MUSIC

Course Contact Person: Head Teacher CAPA

Optional Excursions: Visiting Performances

Course Fees Per Year: \$25.00

Music plays an important role in the social, cultural, aesthetic and spiritual lives of people. At an individual level, music is a medium of personal expression. It enables the sharing of ideas, feelings and experiences. Elective Music enables students to undertake a wide variety of learning experiences within the broad areas of performing, composing and listening. The Elective Music course builds upon the knowledge, understanding and skills gained in Years 7 and 8. Integrated classroom experiences in these areas will enhance your ability to understand and enjoy music. Emphasis in Music is always a hands on approach to learning and application of knowledge. Students will learn to express themselves, explore musical styles and create new and exciting sounds within an interactive classroom environment.



Students will:

- Perform in a variety of situations and contexts
- Manipulate sound by performing and composing activities
- Write and perform their own songs
- Appreciate a variety of music by widening their musical experiences

X AND Y ELECTIVE CHOICES – STUDENTS TO MAKE 5 SELECTIONS IN PREFERENCE ORDER

PHOTOGRAPHIC & DIGITAL MEDIA

Course Contact Person: Head Teacher CAPA

Course Fees Per Year: \$60.00

Optional Excursions: Exhibitions

Central Coast Excursion

Do you love taking photographs? Are you interested in using cameras and learning how to use Adobe Photoshop? If so, this might be the subject for you. You will learn about different contemporary and historical photographers and their work and how these impact on modern media today. You will learn how to use Digital SLR cameras and how to use different settings on the camera. You will learn about composition and portraiture, creating special effects and interesting images. Students are taught how to use Adobe Photoshop for editing, composing, and combining images. Students also get an opportunity to create stop frame animation and short film making activities. This is a combination of practical hands-on learning and some written theory work.

Cameras are provided by the CAPA Faculty to use at school. Bring your creativity and imagination!

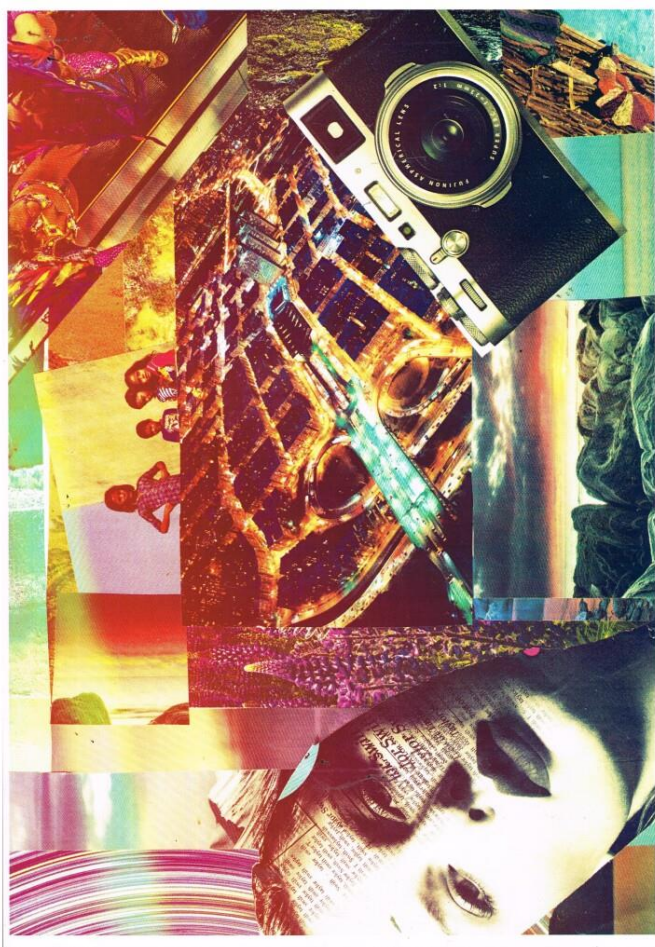

PHYSICAL ACTIVITY & SPORTS STUDIES

Course Contact Person: Head Teacher PDHPE

Course Fees Per Year: \$25.00

Optional Excursions: Gala Sports Day

Snow Excursion in Year 10

Physical Activity and Sports Studies (PASS) provides the opportunity for those students interested in sport, movement and fitness to extend their experiences in PDHPE. This subject has strong links to the Stage 6 PDHPE, SLR and the Fitness Leaders Courses in Years 11 and 12. This course is concerned with developing knowledge, skills and attitudes that will allow each individual to adopt a healthy and active lifestyle. Active participation in a variety of physical activities is a major component of the Physical Activity and Sports Studies Course with experiences aimed at skill development, aesthetic appreciation, problem solving and interpersonal skills. Theoretical aspects relating to sport, fitness and lifestyle are addressed. Students who have a genuine interest in all aspects of a wide variety of sports will enjoy this course. This course is equally divided between practical activities and theoretical concepts.

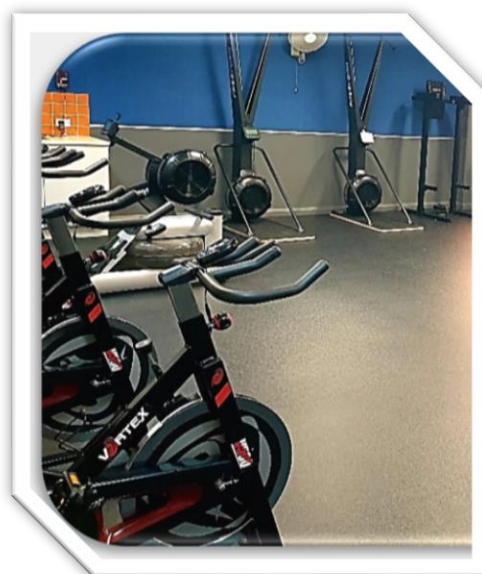

TEXTILE TECHNOLOGY

Course Contact Person: Head Teacher TAS

Course Fees Per Year: \$40.00

Optional Excursions: Spotlight

Community Workshops

Are you creative, love designing and have a passion for fashion?. If yes, Textile Technology is for you!

Textile Technology is an exciting course that will focus on developing your skills in a range of areas including designing, sewing, sketching, experimenting with fabrics and learning about the fashion and textile industry. This hands on interactive course will focus on project work with complementing design portfolios. The project areas will include, textile art, costume design, apparel (clothing) and furnishings. Students will develop sketching, colouring and rendering techniques whilst experimenting with design ideas.

Textile Technology requires students who are self-directed, love practical skills and are innovative!



X AND Y ELECTIVE CHOICES – STUDENTS TO MAKE 5 SELECTIONS IN PREFERENCE ORDER

TIMBER INDUSTRIAL TECHNOLOGY

Course Contact Person: Head Teacher TAS

Course Fees Per Year: \$70.00 Year 9
\$80.00 Year 10

Timber Industrial Technology is a practical study of the contemporary uses of timber. Students learn to use common hand and power tools in making a variety of useful items for the home environment. As well as developing construction skills through practical workshop activities, students will also learn about associated knowledge and woodwork processes. Basic workshop instruction is given in safety and the use of hand and machine tools (scroll saw, lathe and portable power tools) needed to shape and fabricate wooden items in the school workshops. Practical projects constructed in this course contain materials not supplied by the Department of Education, as such, it is necessary to charge an elective fee to cover the cost of projects made by each student. The projects are taken home after completion.



VISUAL ARTS

Course Contact Person: Head Teacher CAPA

Optional Excursions: Art Competitions

Visit to Galleries

Course Fees Per Year: \$50.00

If you are creative and enjoy making and looking at art then you are well suited to the Visual Arts course. This course provides students with the opportunity to build on and extend the range and depth of skills and knowledge previously gained in the Visual Arts Stage 4 course. Students will work with a variety of media including painting, drawing, ceramics, sculpture, print making and computer technology. Students will investigate the world as a source of ideas, concepts and subject matter in the visual arts. Students will study a variety of artists, both historical and contemporary, in a range of critical studies and art making tasks. There will also be specialist workshops and gifted and talented extension activities. Students will attend excursions to art galleries and artists' studios to experience firsthand the various aspects of artmaking and the artworld.

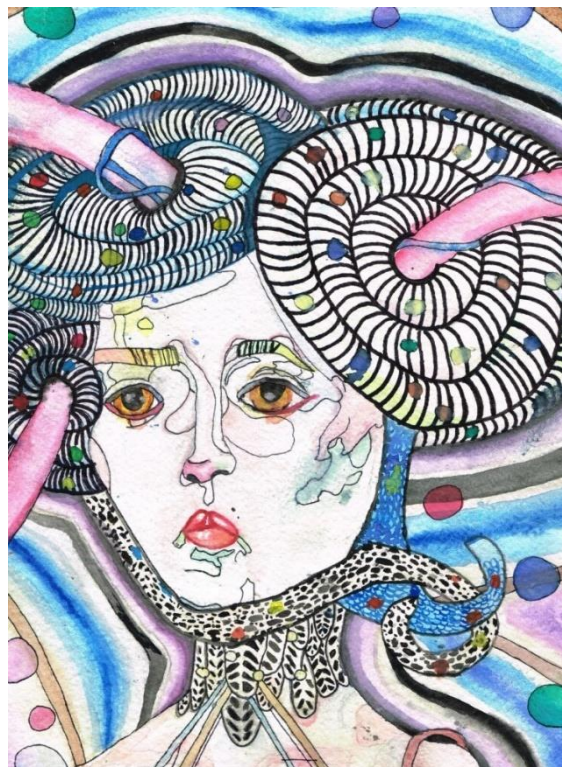

X AND Y ELECTIVE CHOICES – STUDENTS TO MAKE 5 SELECTIONS IN PREFERENCE ORDER

VISUAL DESIGN

Course Contact Person: Head Teacher CAPA

Optional Excursions: Art Competitions

Visit to Galleries

Course Fees Per Year: \$50.00

Visual Design is a field that requires creative skills to develop projects that are functional and visually appealing. This course is designed to build essential skills for students aspiring to careers in Graphic Design, Advertising, Media, Product Design, Marketing, and App/Web Design.

Students will be introduced to digital imaging software such as the Adobe Suite, the industry standard for creating logos, posters/advertising, and illustrations. They will investigate how visual design contributes to the creation of user-friendly interfaces for everyday devices such as phones, smartwatches, televisions, and websites. The course also includes hands-on practical design tasks, such as packaging design and product design, encouraging collaborative approaches to problem-solving in design projects.



FEES

FEES	WHS UNIFORM REQUIREMENTS	X AND Y ELECTIVES	HEAD TEACHER
NIL	Black / white leather lace-up shoes	Aboriginal Studies	HSIE
\$50	Black / white leather lace-up shoes	Agricultural Technology	TAS
\$70 Yr 9 - \$80 Yr 10	Black / white leather lace-up shoes	Building Construction Industrial Technology	TAS
\$30	Black / white leather lace-up shoes	Child Studies	PDHPE
NIL	Black / white leather lace-up shoes	Commerce	HSIE
\$30	Black / white leather lace-up shoes	Dance	CAPA
\$40	Black / white leather lace-up shoes	Drama	ENGLISH
NIL	Black / white leather lace-up shoes	Elective History	HSIE
\$120	Black / white leather lace-up shoes	Food Technology	TAS
\$25	Black / white leather lace-up shoes	Marine Studies	SCIENCE
\$70 Yr 9 - \$80 Yr 10	Black / white leather lace-up shoes	Metal Industrial Technology	TAS
\$25	Black / white leather lace-up shoes	Music	CAPA
\$60	Black / white leather lace-up shoes	Photographic & Digital Media	CAPA
\$25	Sports Uniform	Physical Activity & Sports Studies	PDHPE
\$40	Black / white leather lace-up shoes	Textile Technology	TAS
\$70 Yr 9 - \$80 Yr 10	Black / white leather lace-up shoes	Timber Industrial Technology	TAS
\$50	Black / white leather lace-up shoes	Visual Arts	CAPA
\$50	Black / white leather lace-up shoes	Visual Design	CAPA

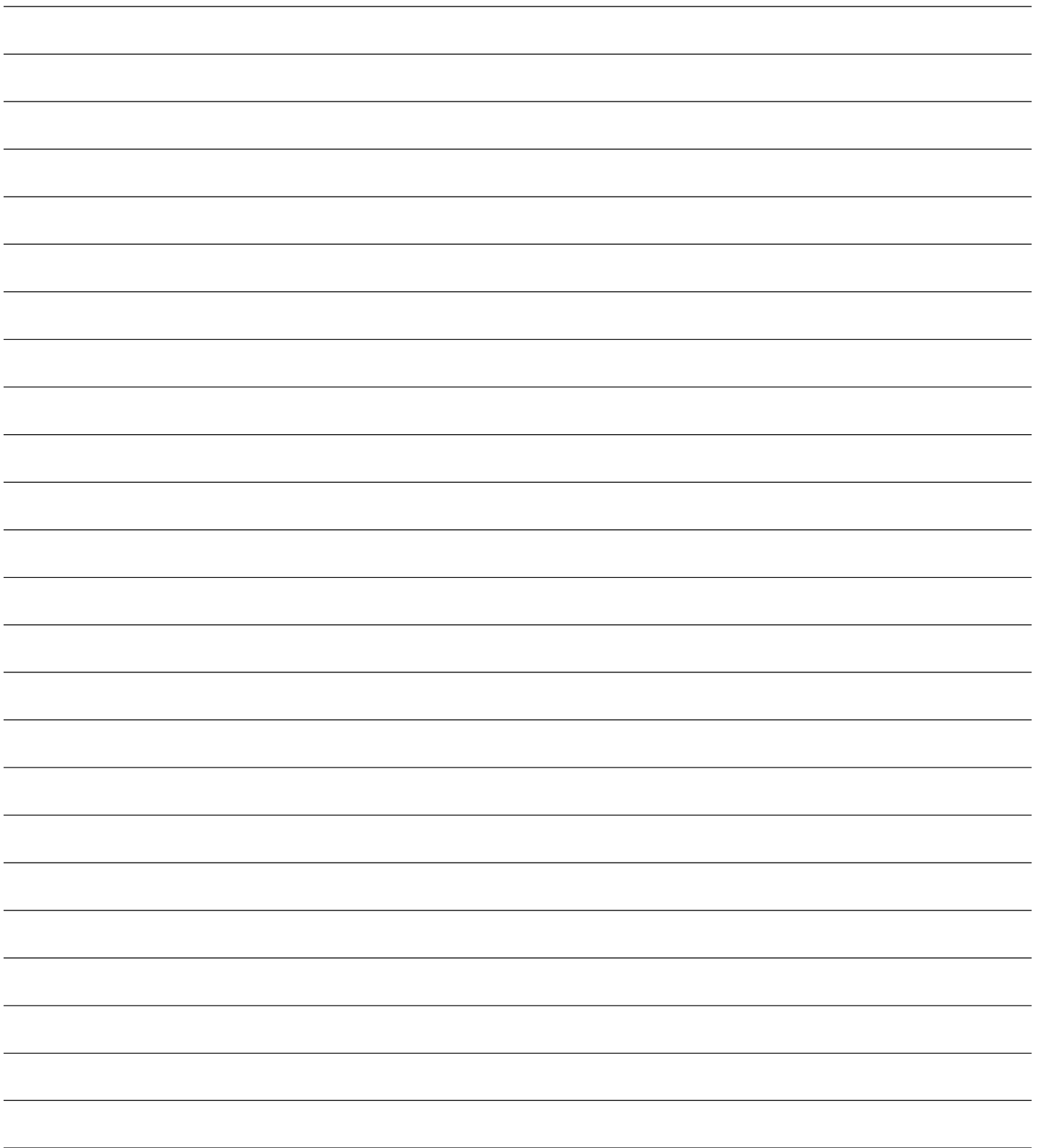

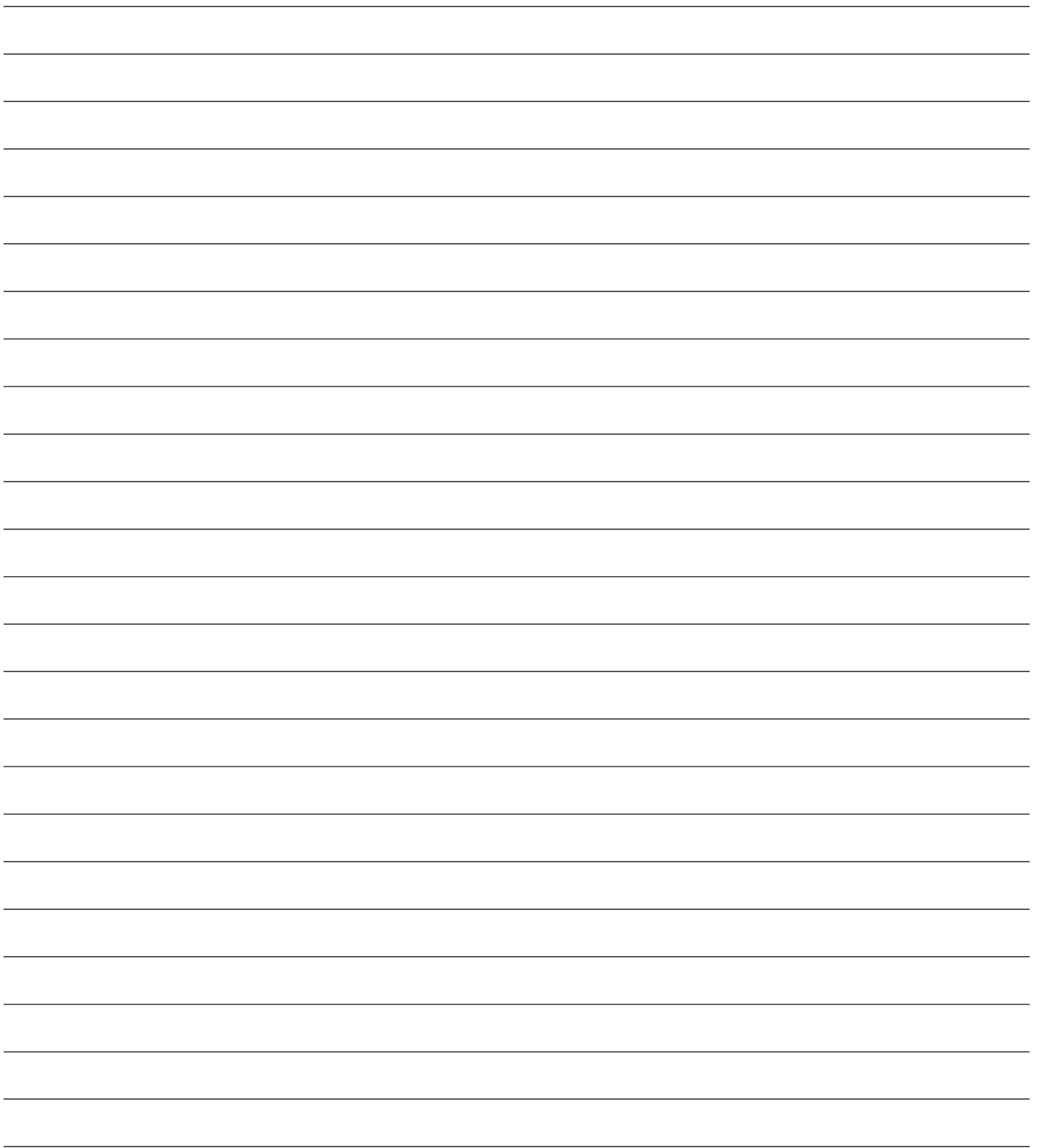

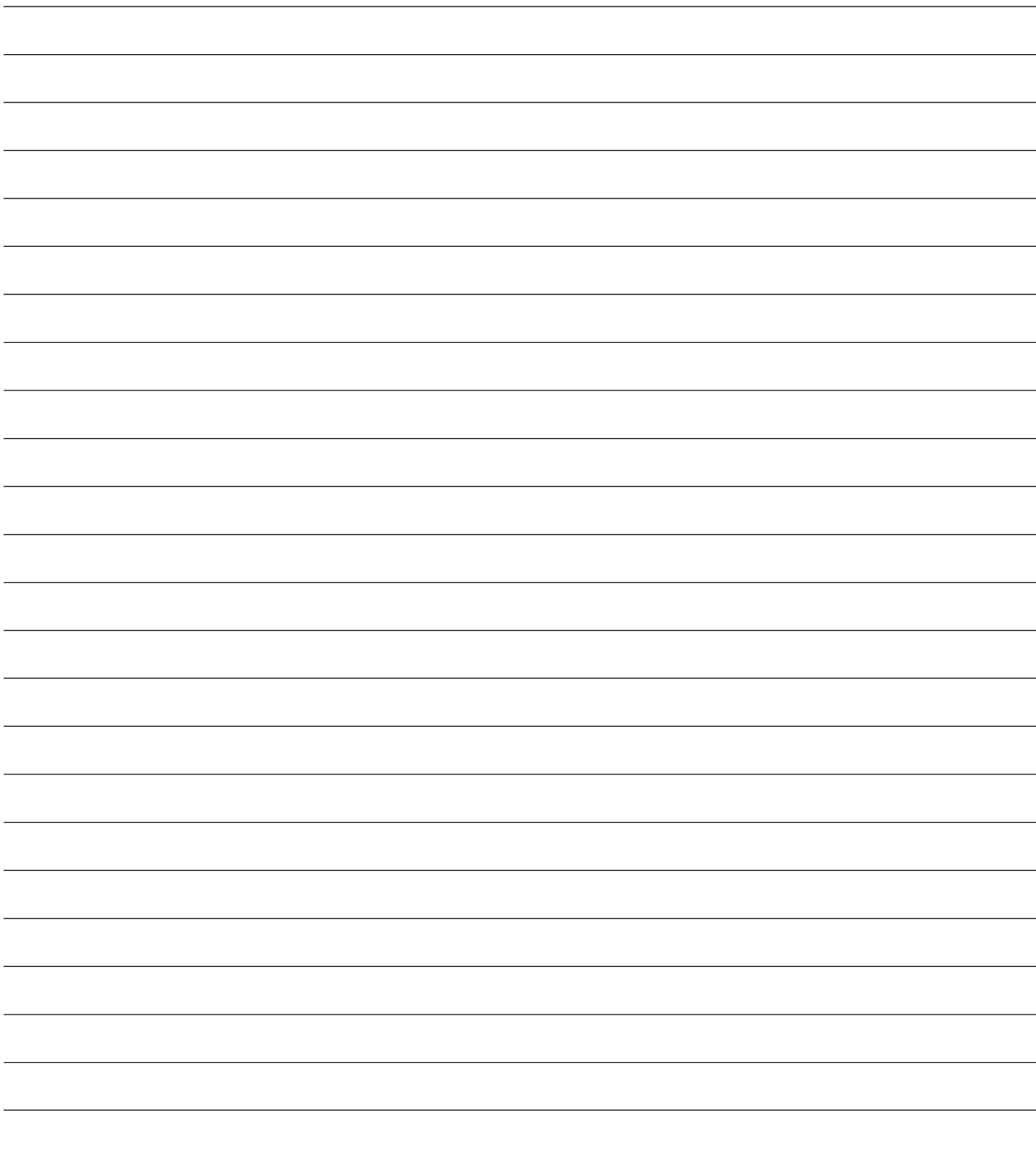



BERKELEY VALE CAMPUS
TUGGERAH LAKES
SECONDARY COLLEGE

5-25 Berkeley Road
BERKELEY VALE
NSW 2261

P: 02 4388 1899 F: 02 4388 5539
E: berkeleyva-h.school@det.nsw.edu.au
W: berkeleyva-h.schools.nsw.gov.au

